

OVER HEAD WATER TANK SCIENTIFICALLY

Planning Permit No. B/25519/36807

**APPROVED**

SUBJECT TO THE CONDITIONS IN THIS OFFICE LETTER.

No. B2/1333/07 Date 9.9.07

FOR MEMBER SECRETARY  
CHENNAI METROPOLITAN  
DEVELOPMENT AUTHORITY  
CHENNAI-600 008.

FRONT ELEVATION

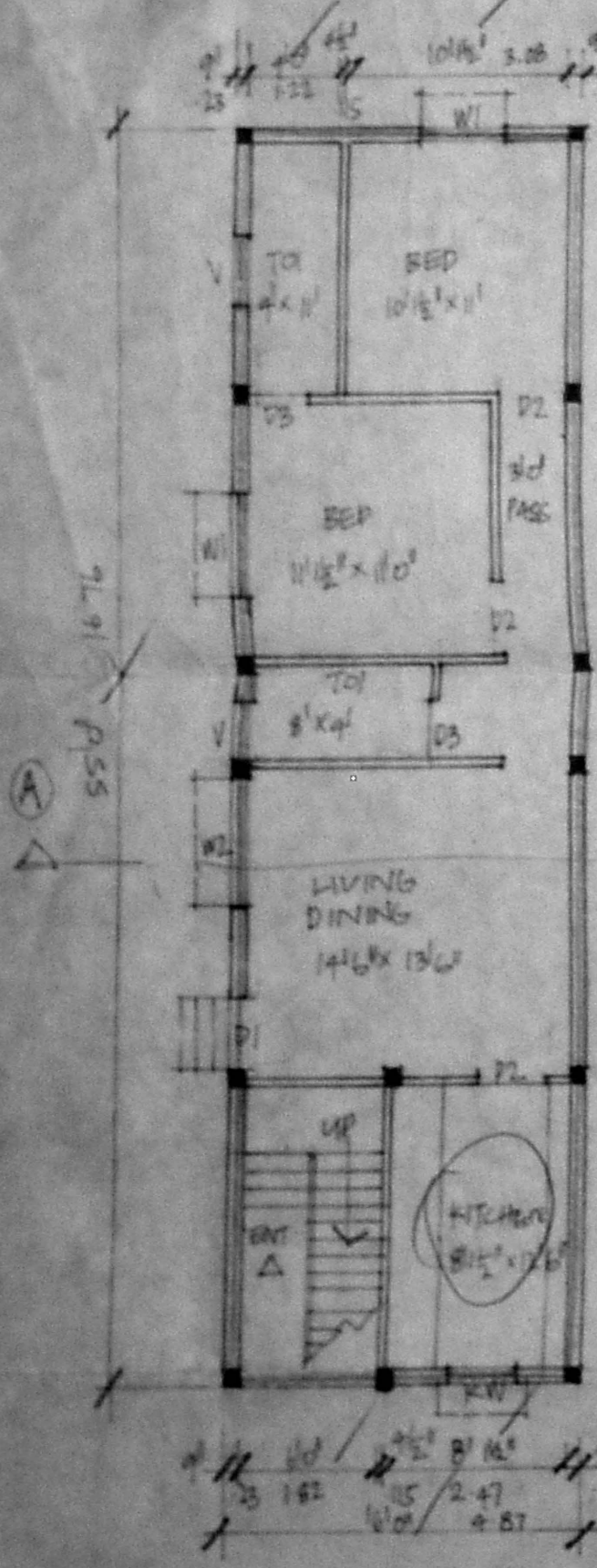

GROUND FLOOR PLAN

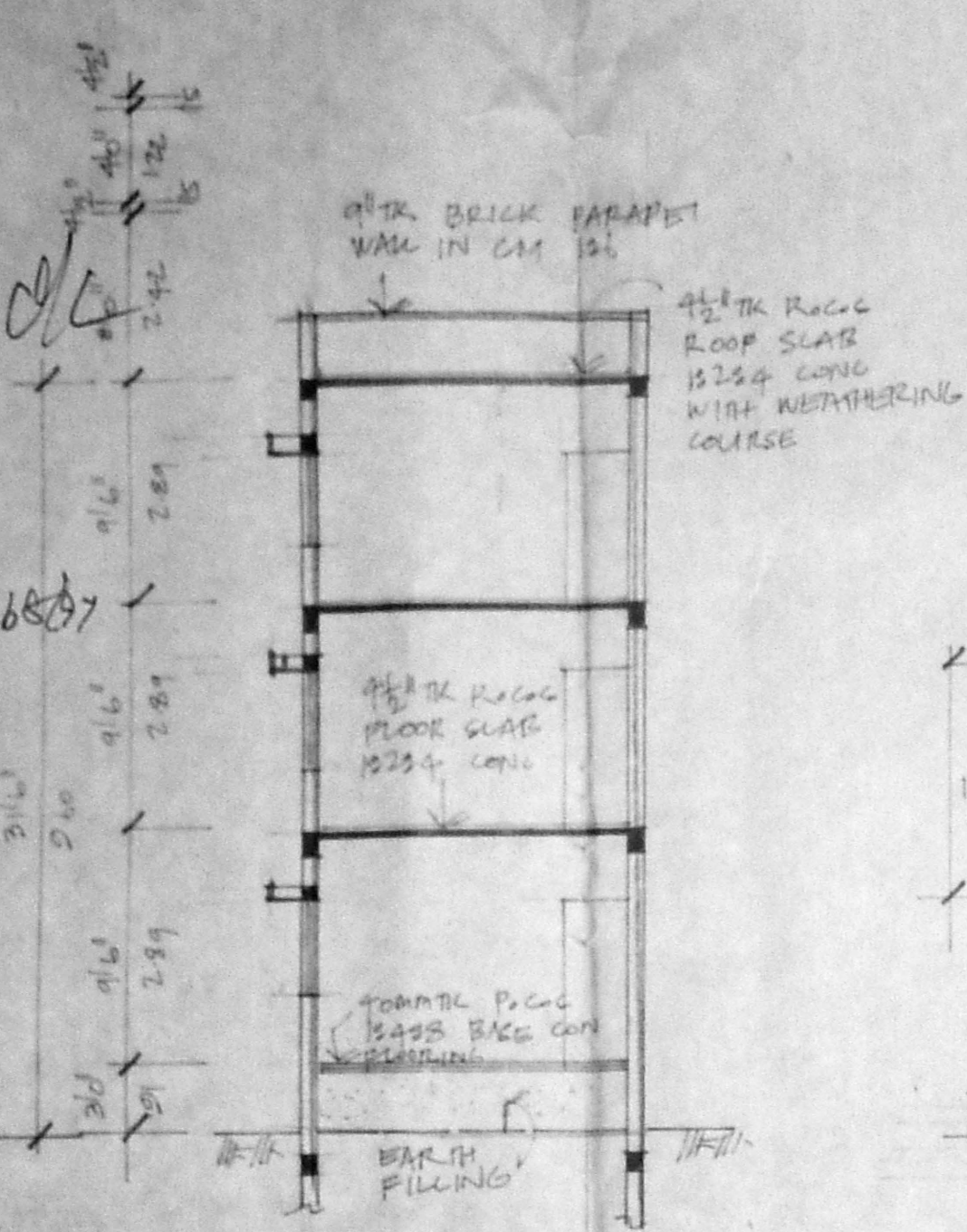

SECTION: AA

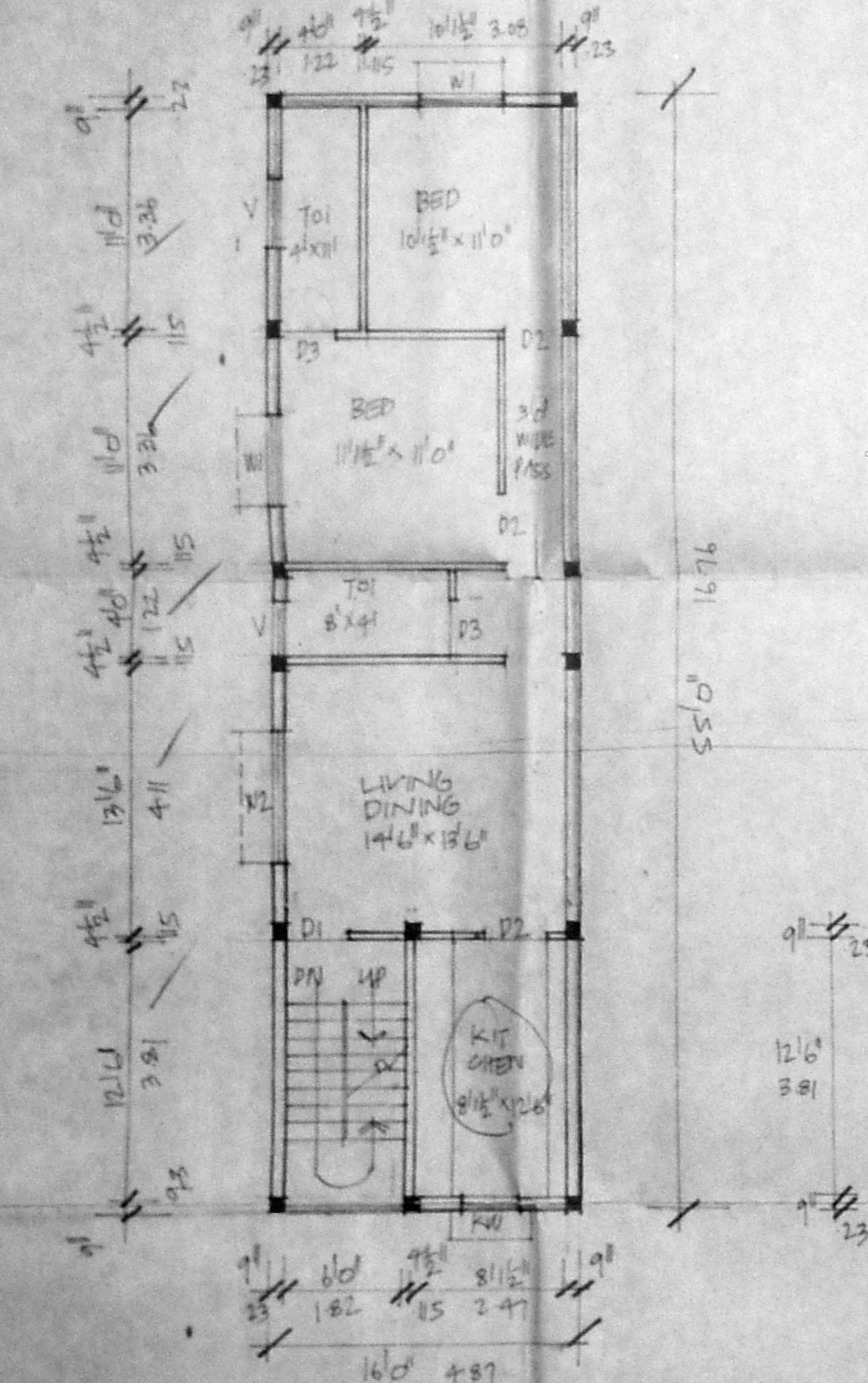

TYPICAL FLOOR PLAN (FIRST AND SECOND)

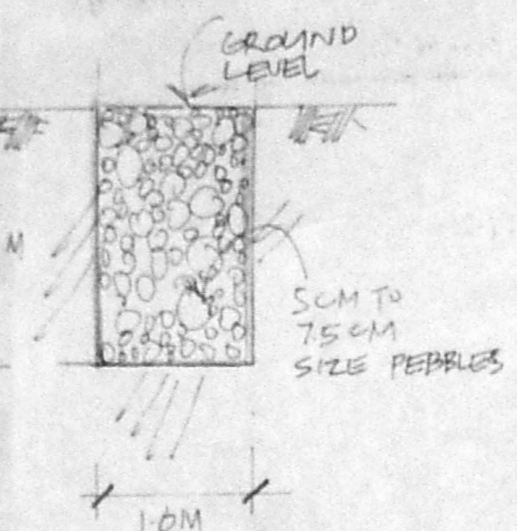

DETAILS OF PEBBLE BED

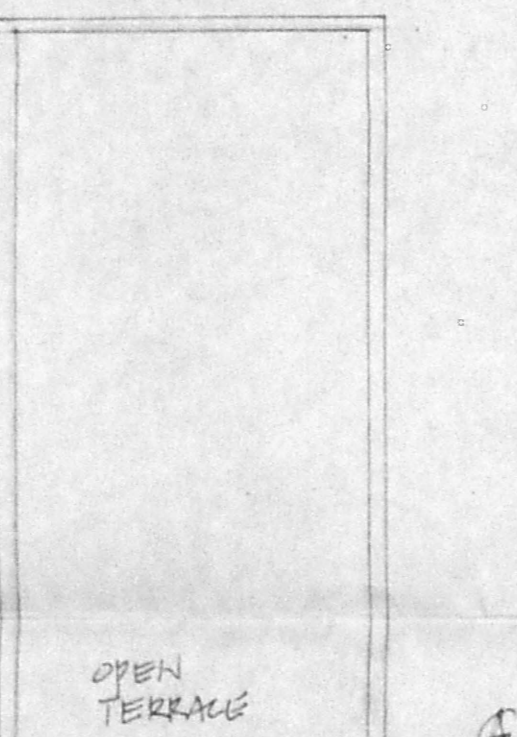

TERRACE PLAN

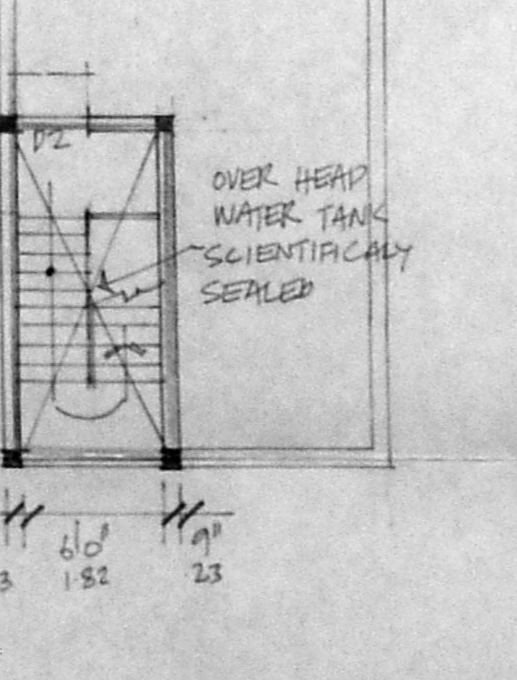

OVER HEAD WATER TANK SCIENTIFICALLY SEALED

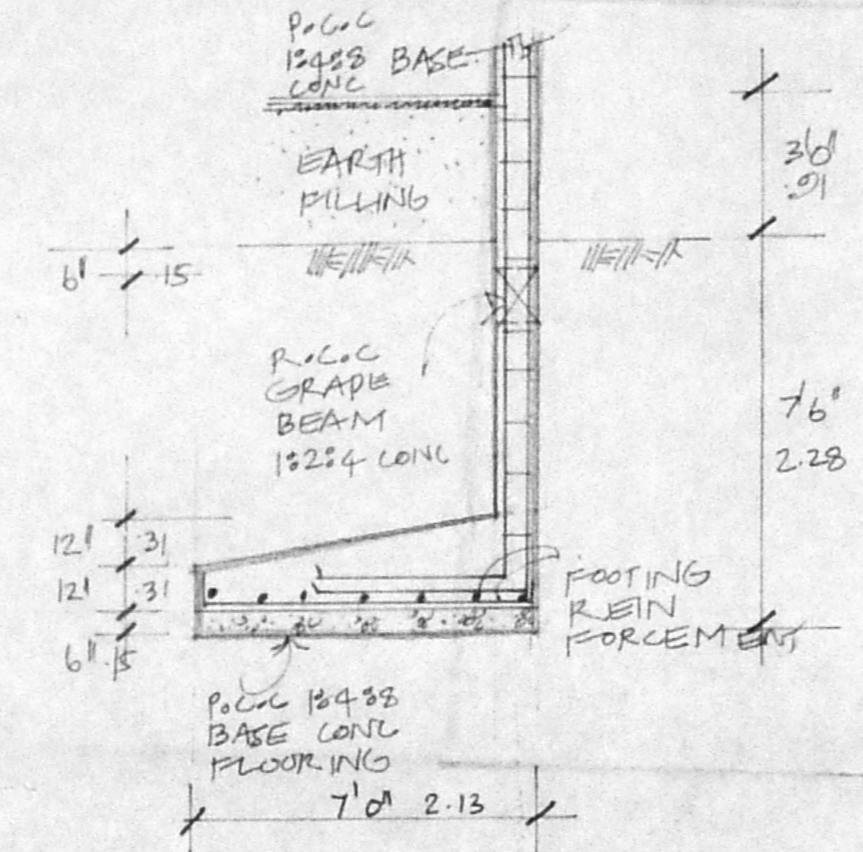

DETAILS OF FOUNDATION

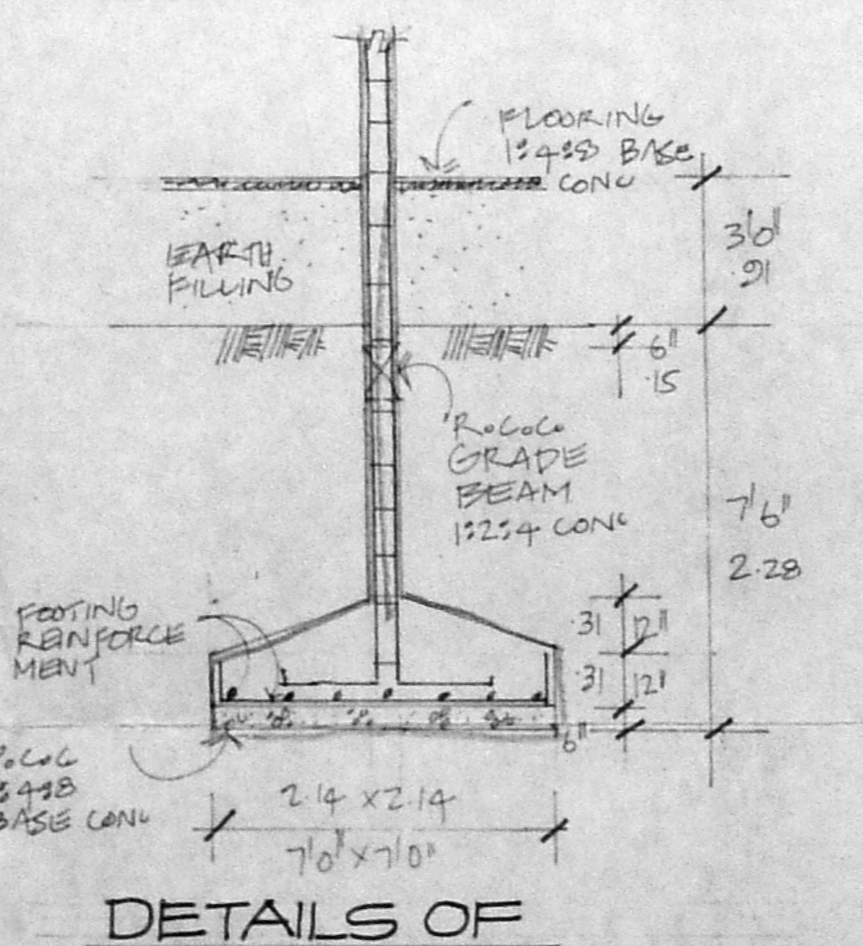

DETAILS OF FOUNDATION

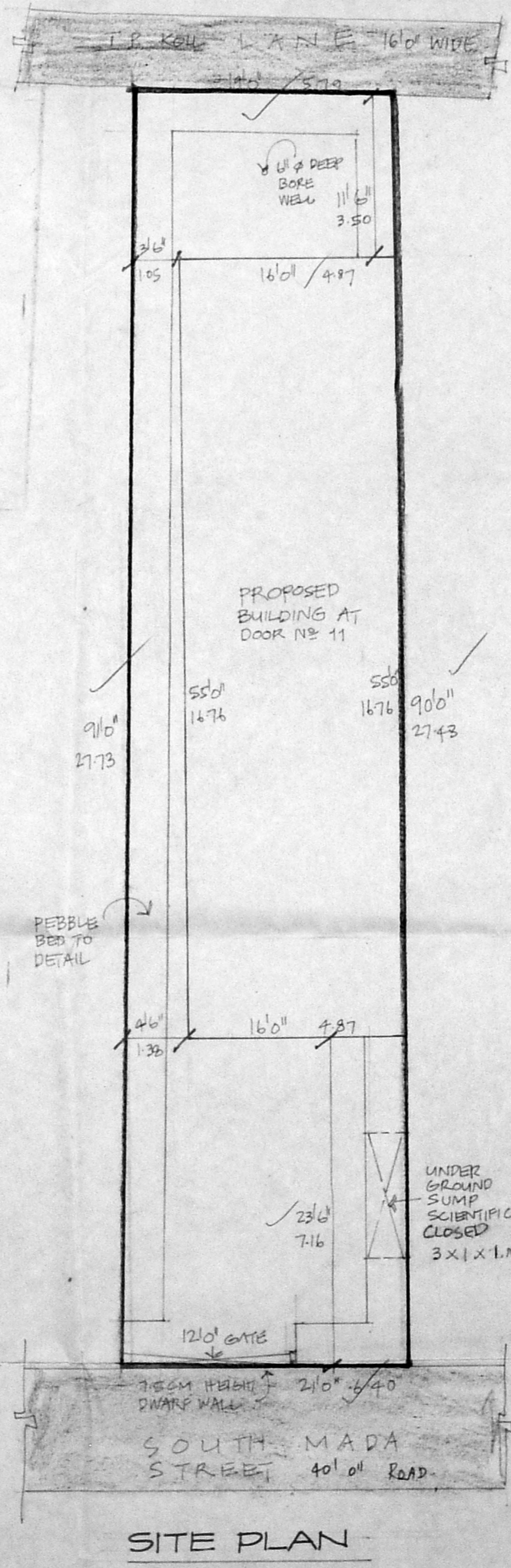

SITE PLAN

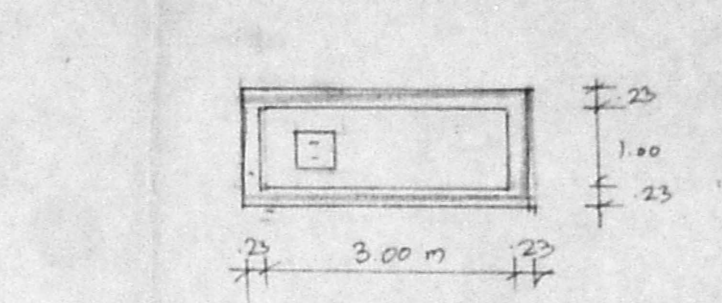
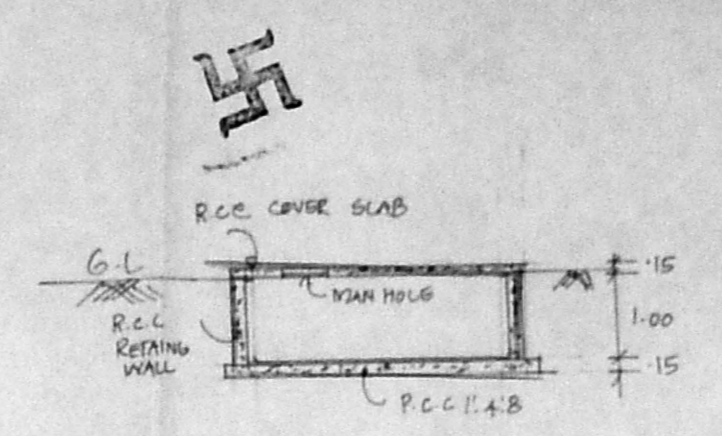

DETAIL OF SUMP (SCIENTIFICALLY CLOSED)

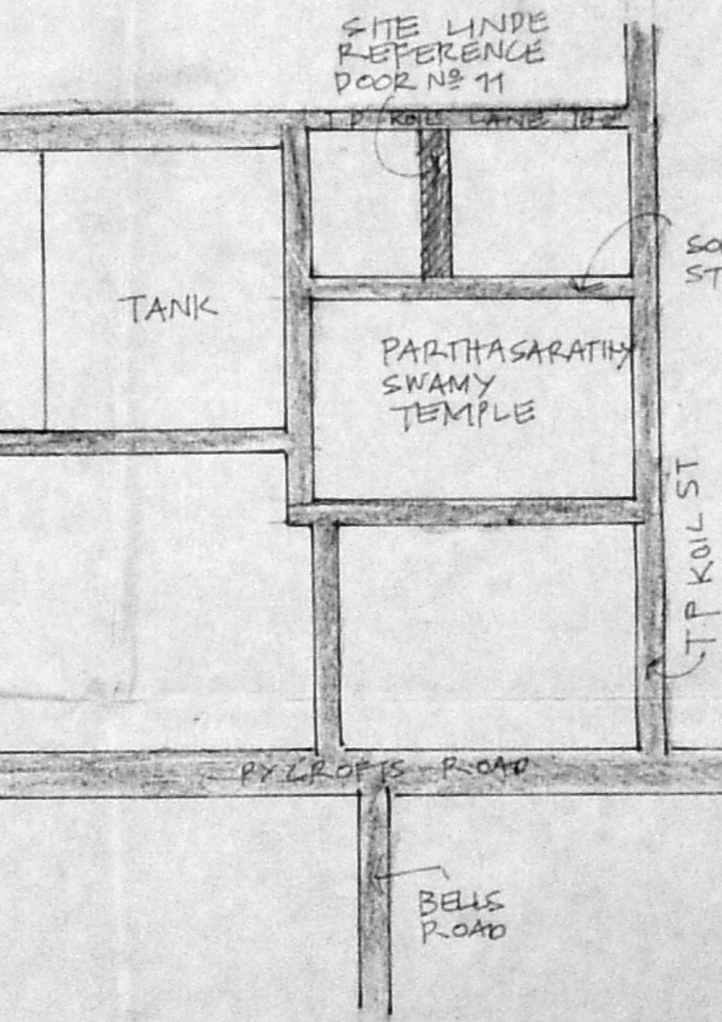
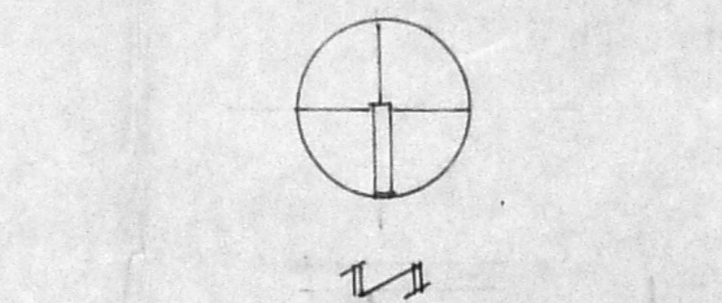

KEY PLAN NOT TO SCALE

JOINERIES

D1	DOOR	3'3" x 7'0"	100 x 2.14
D2	DOOR	3'0" x 3'0"	91 x 2.14
D3	DOOR	2'6" x 7'0"	75 x 2.14
W1	WINDOW	4'0" x 4'0"	122 x 122
W2	WINDOW	6'6" x 4'0"	182 x 122
KW	KITCHEN WINDOW	3'0" x 3'0"	91 x 91
V	VENTILATOR	2'6" x 2'0"	75 x 61

CMDA (B) / PP No. 1  
C. No. B2/1333/07

Asst. Scrutiny P.A. Colour Index AP.

AREA STATEMENT

TOTAL PLOT AREA:	1764 SFT	163.94 M <sup>2</sup>
PROPOSED:	SFT	M <sup>2</sup>
GROUND FLOOR AREA:	880	81.78
FIRST FLOOR AREA:	880	81.78
SECOND FLOOR AREA:	880	81.78
TOTAL	2640	245.34
PLOT COVERAGE:	49.89%	
F.S.I.	1.496	

PROPOSED BUILDING AT DOOR NO.11 SOUTH MADA ST R.S.NO.1495 BLOCK NO.30 TRIPPLICANE CHENNAI.

SCALE : 1:100

OWNERS: K. SELVAM, B.E.I  
Licensed Surveyor, Class-I, Reg. No. 800, Corporation of Chennai, No 1/370, Mogappair East, CHENNAI-600 008.

LICENSED SURVEYOR: